

ENTRANCE EXAM PDF OF RESIDENTIAL COACHING ACADEMY



www.jmientrance.com

YEAR: 2016

Uploaded on: www.jmientrance.com

Contributed by: Imran Choudhary



/Jmientrance



/Jmientrance



+91 9891526930

CENTRE FOR COACHING AND CAREER PLANNING
Entrance Test: Civil Services Coaching Programme-2016
Jamia Millia Islamia, New Delhi

SECTION-A

Timings: Three Hours { Section A= One Hour
Section B = Two Hours }

Marks: 120 Marks

{ Section A =60
Section B =60 }

Roll No.....

XXXXXX

Instructions to Candidates

1. The entrance test booklet is divided into two sections: A and B. Section A consists of 60 Objective question of 1 mark each. Sections B consist of essay Writing of 60 Marks. Candidates have to write two essays (one from each i.e. Section B (i) and B (ii).The total time allocated for both the section (A and B) is three Hours.
2. The candidate may carry this Booklet.
3. There is negative marking in Multiple Choice Questions. One third of the marks will be deducted for each wrong answer
4. USE OF CALCULATOR IS NOT PERMITTED.
5. USE/POSSESSION OF ELECTRONIC GADGETS LIKE MOBILE PHONE, iPhone, iPad, pager ETC. is not permitted.
6. Candidate should check the serial order of questions at the beginning of the test. If any question is found missing in the serial order or any other abnormality. it should be immediately brought to the notice of the Invigilator. No pages should be torn out from this question booklet.
7. Answers must be marked in the OMR answer sheet which is provided separately. OMR answer sheet must be handed over to the invigilator after one Hour. The OMR answer sheet should not be folded or wrinkled. The folded or wrinkled OMR/Answer Sheet will not be evaluated.
8. Write your Roll Number in the appropriate space (above) and on the OMR Answer Sheet. Any other details, if asked for, should be written only in the space provided.
9. Use Black or Blue Ball Pen only for filling the ovals/circles in OMR Answer Sheet while answering the Questions.
10. There are four alternative answers to each question marked A, B, C and D. Select one of the answers you consider most appropriate and fill up the corresponding oval/circle in the OMR Answer Sheet provided to you. For your Choice of answers darken the correct oval/circle completely. If the correct answer is 'B', the corresponding oval/circle should be completely filled and darkened as shown below.

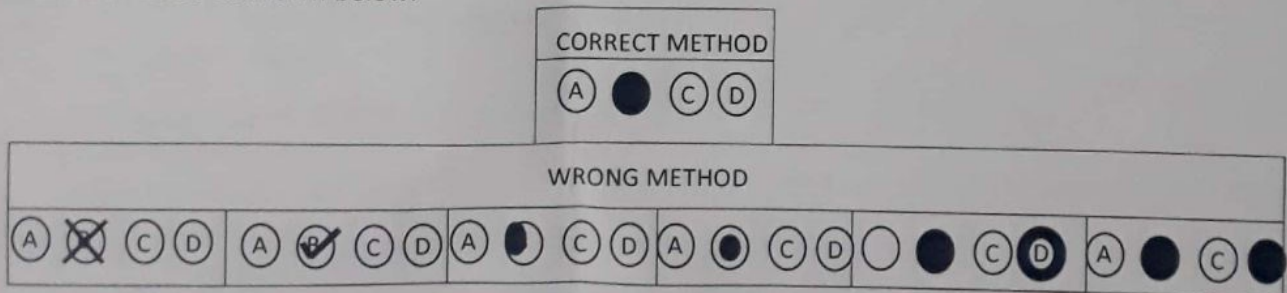

Section-A

Read the following excerpt and Choose the correct options as answers to the questions from 1-7

I have considered very carefully the offer of the British Government to India, and also the speech of Sir Stafford Cripps in that connection. I feel perfectly convinced that it is now quite clear that Sir Stafford has gone to India to try the age-long policy of British imperialism—‘divide and rule’. He has himself assured us that the terms offered to India are, in his opinion, the soundest and the best, and that the members of the British Cabinet were all unanimous over these proposals. This affords one further proof that, in Britain, all party differences disappear when the question of India comes up. Sir Stafford has told us that India is a subcontinent inhabited by many races and peoples. I would like to remind him that India was united under the empire of Ashoka the Great, several centuries before the Christian era—more than a thousand years before England was unified. Britain has, in other parts of her Empire, for instance in Ireland and Palestine, used the religious issue in order to divide the people. In India, Britain has been utilising not only the same issue but other imperial weapons like the Indian princes, depressed classes etc. Now Sir Stafford is in India to use the same instruments for imperialistic ends. It is no less striking that he is applying the old imperialist policy for working out a compromise with one section of the people while simultaneously suppressing the other. That is why, on the one side, Sir Stafford is conferring with one set of politicians; while on the other, the fearless and uncompromising fighters for independence are safely lodged in prison. The Indian people are fully aware of this nefarious policy of British politicians. I have no doubt that the spirit of our freedom fighters will hurl down the prison walls and inspire the people of India to know that this is an insult to India’s self-respect and honour.

1. The word ‘nefarious’ in the excerpt means
 - A. ‘punitive’
 - B. ‘reputable’
 - C. ‘anti-national’
 - D. ‘reprehensible’
2. In Palestine and Ireland, Britain applied the policy of
 - A. Unanimity
 - B. divide-and-rule
 - C. insulting people’s self-respect and honour
 - D. nefariousness
3. In the excerpt, the word ‘proof’ can be replaced by
 - A. ‘conclusion’
 - B. ‘confirmation’
 - C. ‘consternation’
 - D. ‘conjugation’

4. Sir Stafford Cripps was voicing the British policy of

- A. Imperialism
- B. functionalism
- C. proportional representation
- D. postcolonialism

5. Sir Stafford's opinions reflect Britain's

- A. oppression in India
- B. compromise with Indian princes
- C. duality of policy
- D. unanimity of the Cabinet

6. The words 'hurl down' mean

- A. 're-frame'
- B. 're-draw'
- C. 'demote'
- D. 'demolish'

7. The above is an excerpt on

- A. Ashoka's empire
- B. conditions in Indian society
- C. British policy of imperialism
- D. India's freedom struggle

8. Consider the following statements with reference to Totalization agreements.

- I. It is a means of protecting the benefit rights of workers who divide their working career between two or more countries
- II. It helps to eliminate situations in which workers or employers are required to pay Social Security taxes to two countries on the same earnings
- III. It prevents a person who has earned benefits in one country from receiving those benefits while residing in the other country

Choose the correct option from the codes given below:

- A. All of the above
- B. Only II and III
- C. Only I and III
- D. None of the above

9. Place of Effective Management rules (PoEM) were postponed till 2017. Which of the following statements is/are correct with reference to the Place of Effective Management (PoEM) rules?

- A. Place of effective management is a place where key management and commercial decisions for the business of a company are made
- B. It would serve as an anti-avoidance measure
- C. Both A and B
- D. None of the above

10. The Economic Survey of 2016-17 acknowledges that one of the critical challenges confronting the Indian economy is 'the twin balance sheet' problem. Which of the following with reference to the 'the twin balance sheet' problem is/are correct?
- A. It is about repression of the banks on both asset and liability side
 - B. It is about terrible shape of balance sheets of both public sector banks (PSBs) and some corporate houses
 - C. Both A and B.
 - D. None of the above.
11. The World Health Organization declared a global emergency over the explosive spread of the Zika virus, calling it an "extraordinary event" that poses a public health threat. Which of the following related to Zika virus is correct?
- A. Zika virus is a mosquito-borne virus transmitted by Aedes aegypti mosquito
 - B. The virus was first identified in Latin America and then it spread to U.S.A
 - C. Both A and B.
 - D. None of the above.
12. Recently India and USA gave in-principle approval on the 'white Shipping agreement'. With reference to this which of the following statements is/are correct?
- A. It is to provide supplies and fuel to each other's armed forces submarines from their bases
 - B. It is about sharing of information on the location and movements of non-military, commercial and fishing vessels that could help in the detection of vessels used by pirates and terrorists
 - C. Both A and B
 - D. None of the above
13. Takaaki Kajita (Japan) and Arthur B. McDonald (Canada) have jointly won the prestigious 2015 Nobel Prize in Physics for their contributions to experiments showing that neutrinos change identities. Which of the following related to neutrinos is/are correct?
- A. Neutrinos are the chargeless and massless particles
 - B. They are second most abundant particles after photon
 - C. Both A and B
 - D. None of these
14. Recently "Mathorubhagan" was in news. What appropriately describes it-
- A. A very old tribe found in agastyamalai biosphere reserve
 - B. A cultural tradition of toda tribe of Nilgiri
 - C. A tamil novel written by a famous author
 - D. None of the above

WWW.JMIENTRANCE.COM

Entrance Test: Civil Services Coaching Programme-2016 SECTION A

15. Recently a state of India has imposed 'fat tax'. Which of the following is the state?

- A. Bihar
 B. Kerala
 C. Tamil Nadu
 D. Telangana

16. Recently, India received the official citation from WHO and UNICEF for being YAWS-free.

Consider the statements regarding this

- I. India is the first country to be officially acknowledged as being YAWS-free
II. India has achieved this important milestone of being YAWS-free much before the WHO global target year of 2015

Choose the correct alternative-

- A. I only
B. II only
C. Both
D. None

17. The Rapid Rural Police Response System (RRPRS) has recently launched in which state of India?

- A. Uttarakhand
 B. Sikkim
 C. Punjab
 D. Kerala

18. Recently ISRO has launched 20 satellites. Consider the following statements in relation to the launch-

- I. The PSLV 34 was used to launch these satellites.
II. It included 3 Indian and 17 foreign satellites.

Choose the incorrect statements-

- A. 1 only
B. 2 only
= C. Both
D. None

19. Recently PM Narendra Modi has been awarded a country's highest civilian award 'Amir Amanullah Khan award'. This award was given by the Govt. of?

- A. Iran
B. Afghanistan
C. Qatar
= D. UAE

WWW.JMIENTRANCE.COM

20. The article/s related to fundamental rights which permits the entry of women in Temple is/are?

- I. Article 14
- II. Article 15
- III. Article 19
- IV. Article 25

- A. II & IV only B. I & IV only C. I, II & IV D. All of the above

21. Consider the following.

1. India 2. China 3. USA

Which one of the following was the correct descending order of the growth rates of the GDP of the above-mentioned countries during 2015-16?

- A. 1, 2, 3 B. 2, 1, 3
C. 2, 3, 1 D. 3, 2, 1

22. Match list I with List II and select the correct answer using the codes given below the Lists

List :I

List:II

- a) *Fourteenth Finance Commission*
- b) *Seventh Pay Commission*
- c) *Vice Chairman of Niti Aayog*
- d) *Chief Economic Advisor*

- 1. Dr. Y.V.Reddy
- 2. Arvind Subramanian
- 3. Justice Ashok Kumar Mathur
- 4. Arvind Panagariya

- | | a | b | c | d |
|-------------------------------------|---|---|---|---|
| <input checked="" type="radio"/> A. | 1 | 3 | 4 | 2 |
| B. | 1 | 3 | 2 | 4 |
| C. | 3 | 1 | 4 | 2 |
| D. | 3 | 1 | 2 | 4 |

23. What are the problems of agriculture in India according to economic survey 2015- 16?

- I. Low Productivity
- II. Pulse Centric
- III. Lack of investment in agricultural research
- IV. Market Segmentation

Which of the following are correct?

- A. I and III B. II, III and IV
 C. I, III and IV D. All of the above

www.jmientrance.com

24. When the Reserve Bank of India buys back government securities from the open market, which of the following is likely to happen?

- A. GDP tends to decrease
- B. Liquidity in the market contracts
- C. There is a probability of increase in price level
- D. None of the above

25. Which one of the following is not correctly matched?

- A. Nai-Manzil - Education and skill development of dropouts in minorities of India.
- B. USTTAD - Conserve traditional arts/crafts and build capacity of traditional artisans and craftsmen belonging to minority communities.
- C. Nai Roshni - a leadership training programme for blind minority youth.
- D. MANAS - Upgrading entrepreneurial skills of minority youths.

26. Which one of the following is not correctly matched?

- A. Black Money : Unaccounted money
- B. Parallel Economy : Circulation of black money
- C. Money Laundering : Transfer of black money
- D. Hawala : Transfer of funds through illegal channels

27. Which one of the following is not correct about the neighbouring countries of India.

- A. Madhesi people live in Tarai belt of Nepal near UP and Bihar border.
- B. Uighur tribe is famous Muslim tribe in Xinjiang province of China.
- C. Baluchistan state of Pakistan shares boundary with Gujarat state of India.
- D. Chittagong part of Bangladesh is being developed by China.

28. Which International Authority/organisation has recently rejected the claim of China in South China Sea against Philippines?

- A. International sea bed Authority
- B. Permanent court of Arbitration
- C. United Nations Convention on Law of the Sea (UNCLOS)
- D. International Maritime Sea Authority

29. Which one of the following pairs is wrongly matched:

- | Wildlife | | National Park/Biosphere Resources |
|---|---|-----------------------------------|
| A. Hangul | - | Dachigam |
| <input checked="" type="checkbox"/> B. Sangai | - | Kebul lam jao |
| <input checked="" type="checkbox"/> C. Two horned Rhino | - | Kaziranga |
| D. Wild Ass | - | Rann of Kachchh |

www.jmientrance.com

30. Assertion (A): Artificial satellites are launched from the Earth in the Eastward direction.
Reason (R): The Earth rotates from West to East so the satellite attains the escape velocity.

- A. Both A and R are true and R is the correct explanation of A
- B. Both A and R are true but R is not a correct explanation of A
- C. A is true but R is false
- D. A is false but R is true

31. If a place is affected by Tide at 6:00 AM Monday, normally at what time the same place will be affected by Ebb?

- A. 6:26 PM Monday
- B. 6:52 AM Tuesday
- C. 12:13 PM Monday
- D. 00:26 AM Tuesday

32. Khangchendzonga (Kanchenjunga) a famous Biosphere Reserve has been given which status by UNESCO in July 2016.

- A. Natural Heritage site
- B. Cultural Heritage site
- C. Mixed Heritage site
- D. All of the above

33. Which one of the following is correctly matched from Earthquake zonation points of view:

Cities		Seismic zone
A. Delhi	-	Zone V <input checked="" type="checkbox"/>
<input checked="" type="radio"/> B. Chennai	-	Zone II <input type="checkbox"/>
<input checked="" type="radio"/> C. Mumbai	-	Zone III <input type="checkbox"/>
D. Srinagar	-	Zone IV <input type="checkbox"/>

www.jmientrance.com

34. Which one of the following pairs is wrongly matched regarding Ethnic/Tribe related violence in the world?

- A. Rohingya - Myanmar
- B. Houthis - Yemen
- C. Kurds - Turkey
- D. Masai - Congo Republic

35. One of the statements about Rig Vedic period is not correct. Choose the one.

- A. It was a society free from any crime
- B. The king did not maintain any standing army
- C. Women were allowed to attend some of the assemblies like Sabha and Vidhata
- D. Spies were employed to keep an eye on anti-social activities

36. Read the following statements about Ajanta and choose the correct answer from the following code:

- i. Ajanta painting, though religious, left secular message
- ii. The artists painted in the dim caves by light reflected from outside by metal mirrors
- iii. The murals mainly depicts scenes from the life of Buddha and from the Jatakas tales
- iv. These paintings were mostly completed during Mauryan period

- A. i, ii
- B. i, iii, iv
- C. ii, iii, iv
- D. i, ii, iii

37. The first Indian sovereign to seek to apply western methods of administration was?

- A. Haider Ali
- B. Tipu Sultan
- C. Maharaja Ranjit Singh
- D. Suraj Mal

38. The nearest meaning of Akbar's '*Sulah-i-Kul*' is?

- A. Tolerance
- B. accepting all faith
- C. peace between all religions
- D. supremacy of Islam

39. The first Muslim ruler to claim himself as 'Khalifa' was?

- A. Balban
- B. Alauddin Khalji
- C. Mubarak Shah Khalji
- D. Akbar

40. '*Tuhfat-ul-Hind*' is a book on?

- A. Painting
- B. Culture of India
- C. Music
- D. Gift given to Indian rulers

www.jmientrance.com

41. The Supreme Court declared the 'National Judicial Appointment Commission Act' as null and void on the ground that
- A. It violated one of the provisions of the Constitution
 - B. It violated the principle of Supremacy of the Constitution
 - C. It violated one of the Basic Structures of the Constitution
 - D. It violated the principle of Supremacy of the Parliament

42. Consider the following statements regarding NITI Aayog

- I. It is to investigate centre- state disputes
- II. It has substituted the Planning Commission
- III. It is an agency of cooperative federalism
- IV. It approves the five year plans

Which of the statements given above are correct?

- A. I and IV only
- B. II and III only
- C. II and IV only
- D. III and IV only

43. The ideal of welfare state in the Constitution of India is enshrined in its

- A. Preamble
- B. Directive Principles of State Policy
- C. Fundamental Rights
- D. Eleventh Schedule

44. Which of the following is not an inferred right under Article 19(1) (a):

- A. Right to criticize and answer to one's criticism
- B. Right of a convict to express himself
- C. Right to silence
- D. Right to disobey any wrong judgment of the Court

45. Which of the following rights are inferred rights under Article 21 of the Constitution?

1. Right to reputation
2. Right to die with dignity
3. Right to shelter
4. Right to join a philanthropic organization

Select the correct answer using the codes given below:

Codes:

- A. 1, 2 and 3
- B. 2, 3 and 4
- C. 1, 3 and 4
- D. 1, 2 and 4

www.jmientrance.com

46. The defeat of Government in Rajya Sabha leads to—

- A. Its dismissal by the President
- B. Resignation by Prime Minister
- C. Advice by President to Prime Minister to relinquish office
- D. None of these

47. Which of the following is not correct regarding the State Election Commission?

- A. The State Election Commission is appointed by the Governor
- B. The State Election Commission is responsible for conducting local bodies' elections
- C. A member of the State Election Commission is removed in the manner the judge of the High Court is removed.
- D. The State Election Commission prepares electoral roll for the Vidhan Sabha elections

48. Consider the following statements about Startup India Programme

1. Start-ups, have been exempted from labour laws and environmental laws for a period of three years
2. Old companies having 3 year experience can also be considered as startups
3. Norms have been relaxed in public procurement for startups

Which of the above are correct?

- A. 1 and 2
- B. 2 and 3
- C. 1 and 3
- D. All of the above

49. Which of the following will impede the fiscal consolidation?

1. Disinvestment of selected PSUs
2. Not allowing State governments to go for market borrowing for their plan expenditure
3. Surplus forex reserves not to be used in external lending
4. Cutting down the wasteful subsidies

Select the correct answer using the codes below.

Codes:

- A. 2 and 4 only
- B. 1, 2 and 3 only
- C. 2 and 3 only
- D. 2, 3 and 4 only

www.jmientrance.com

50. Consider the following statements regarding 'Goods and Service tax'.
1. GST essentially a tax only on the value addition at each stage
 2. The proposed GST will have Two components one levied by the centre and the other levied by the state.
 3. Alcohol, Tobacco products, Petroleum products are kept out of proposed GST regime

Which of the above statements are correct?

- A. 1 and 2 only
- B. 1 and 3 only
- C. 2 and 3 only
- D. All the above

51. Which of the following is not an objective of Deen Dayal Upadhyaya Gram Jyoti Yojana (DDUGJY)

1. Electrification of all villages
2. Metering of unmetered connections
3. Improvement of sub transmission and distribution network

Choose the correct answer:-

- A. 1 only
- B. 2 only
- C. 3 only
- D. None of the above

52. Which of the following is not true about the Interim Government formed in 1946?

- A. The government was formed from the newly elected Constituent Assembly of India
- B. The Vice president of the Viceroy's Executive Council was Jawaharlal Nehru
- C. Liaqat Ali Khan was very influential in the All India Muslim League and held the portfolio of Home Affairs
- D. Mohammad Ali Jinnah was not a member of the Council of Ministers of the Interim government

53. Consider the following regarding 'Sukanya Samridhi Yojana'

1. It is a part of Beti Bachao, Beti Padhao
2. It is a small savings financial instrument that focuses on making girls financially secure
3. The account holder girl child can operate the account herself on attaining the age of 16 years

Which of the above are TRUE

- A. 1 only
- B. 1 and 2 only
- C. 1, 2 and 3
- D. None

54. Consider the following statements regarding the Constitution (98th amendment) Act:

1. Under the new Article 371 J, the President is empowered to entrust the Governor to establish a separate board to ensure equitable allocation of funds in the state budget, to meet the development needs of the North-East region of Karnataka
2. The seven districts in the north-east region of the Karnataka state were part of the erstwhile Hyderabad state under the Nizams till 1948 and were subsequently merged with the then Mysore state in 1956 under the reorganization of states on linguistic basis
3. The new Act will promote employment and reservation in educational and vocational training institutions located in the region

Which of the statements given above are correct?

- A. 1 and 2 only
 B. 2 and 3 only
 C. 1 and 3 only
 D. All of the above

55. Which of the following is correct about Gupta Art and Literature?

1. Mrichhakatika and Abhignanashakuntalam were written during this period
 2. Images of Hindu gods- Shiva and Vishnu were found for the first time during this period
- A. Only 1 is correct
 B. Only 2 is correct
 C. Both 1 and 2 are correct
 D. Neither 1 nor 2 is correct

56. The virus can infect the human by:

- A. Aerosol
 B. Feco- Oral rout
 C. Vector borne
 D. All of the above

57. The Second Administrative Reforms Commission has recommended which of the following ideas to be incorporated in the framework law for local governments:

1. Democratic Decentralization
2. Delineation of Functions
3. Citizen Centricity
4. Principle of Subsidiarity

Pick the correct statements

- A. 1, 2 and 4 only
 B. 1 and 2 only
 C. 1, 2 and 3 only
 D. All of these

58. Consider the following statements with respect to the Bankruptcy and Insolvency Act enacted by the Parliament:

1. The Code creates time-bound processes for insolvency resolution of companies and individuals
2. The National Company Law Tribunal will adjudicate insolvency resolution for companies. The Debt Recovery Tribunal will adjudicate insolvency resolution for individuals

Pick the correct statements

- A. Only 1 is correct
B. Only 2 is correct
C. Both 1 and 2 are correct
D. Neither 1 nor 2 is correct

59. Which of the following states has boundaries with Assam?

- A. Arunachal Pradesh
B. Tripura
C. West Bengal
D. All of the above

60. Which of the following variable is used by Fourteenth Finance Commission to decide upon Horizontal devolution of funds?

- I. Population (2011)
- II. Population (1971)
- III. Fiscal Discipline
- IV. Tax to Gross State Domestic Product Ratio

Choose the correct one:-

- A. Only I is true
B. I and IV are true
C. I, II, IV are true
D. All are true

www.jmientrance.com

CENTRE FOR COACHING AND CAREER PLANNING
Entrance Test: Civil Services Coaching Programme-2016
Jamia Millia Islamia, New Delhi

SECTION B (Essay)

MM= 60

Roll NO.....60101718.....

Time: Two Hours

Medium of Essay (Tick One)

<input checked="" type="checkbox"/> English	<input type="checkbox"/> Hindi	<input type="checkbox"/> Urdu
---	--------------------------------	-------------------------------

Instruction: Candidates has to write two (2) essays (30 marks each) from selecting one from each section (Section B(I) and Section B (II))

Section B (I)

1. Child labour in India in the wake of recent legislations
2. Uniform Civil Code: less for gender equality, more for politics
3. The plight of Dalit and Dalit politics in India
4. The challenges of Indian Women

①. India's society is narrow minded & backward.
 ②. where in every religion it is written that Is a Goddess, has to be treated respectfully, interfering or violation or manipulating their dignity, without violating their rights. Whomever it be any of India.

Section B (II)

1. Cultural policing and radicalization of Indian youth
2. New Education Policy: A vision document for 2030
3. Religion has more divided the people than has united
4. "All things are difficult before they become easy"

FR. (C) Very vast country with diff. culture, rel, faith, creed, etc. In Reg. women are not to go outwards, even they don't have permission to go out of doors treats them very badly.

- Sheikh Saadi

→ Secular country, having many rel. (tolerance) any eye - giving

www.jmientrance.com